6. hang

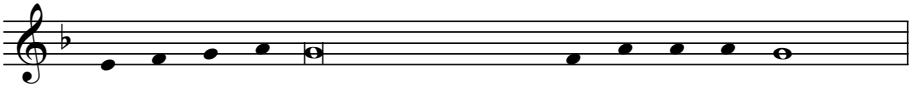

Va - ló - ban mél - tó di - csér - ni té - ged, Is - ten - szü - lő,

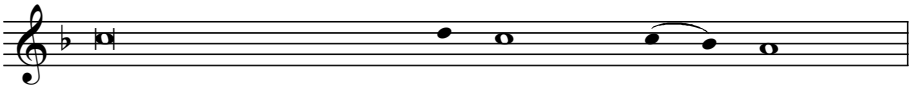

a bol - dog - sá - gost és szep - lő - te - lent

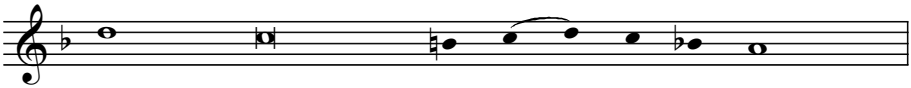

és a mi Is - te - nünk - nek any - ját.

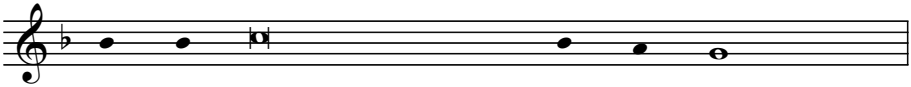

Ki a ke - ru - bok - nál tisz - tel - tebb

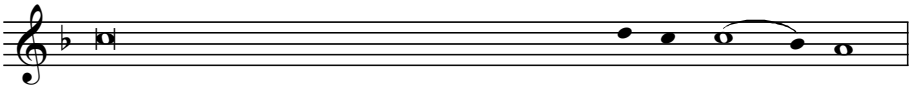

és a sze - rá - fok - nál ha - son - lít - ha - tat - la - nul di - csőbb vagy,

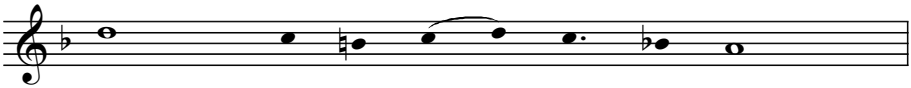

ki az Is - tent az I - gét

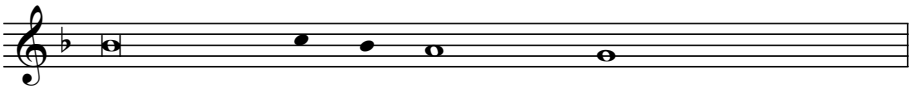

sé - rü - lés nél - kül szül - ted.

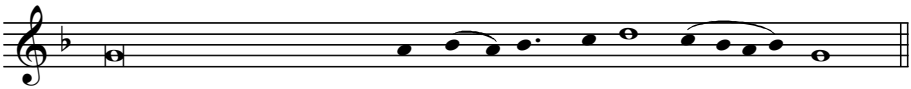

Té - ged va - ló - sá - gos Is - ten - szü - lő, magasz - ta - lunk!