2026.01.06. Istenjelenés (Vízkereszt)

I. ün. antifona

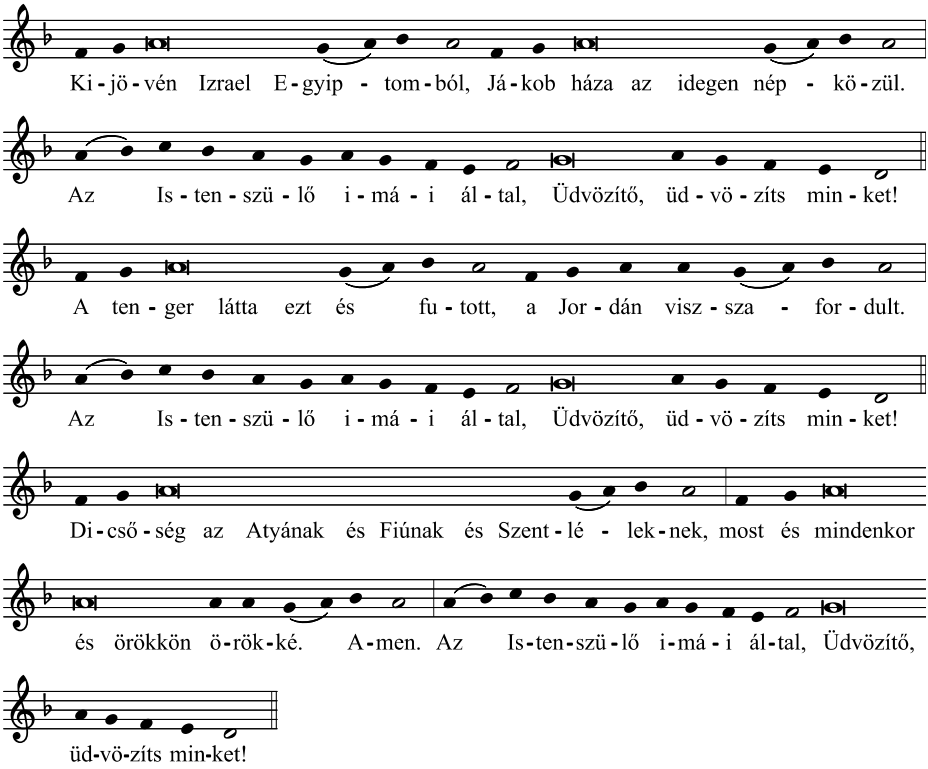

II. ün. antifona

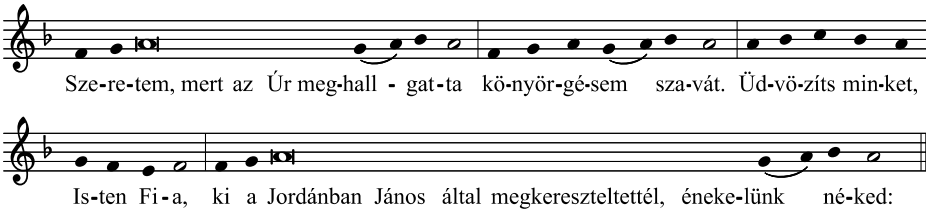

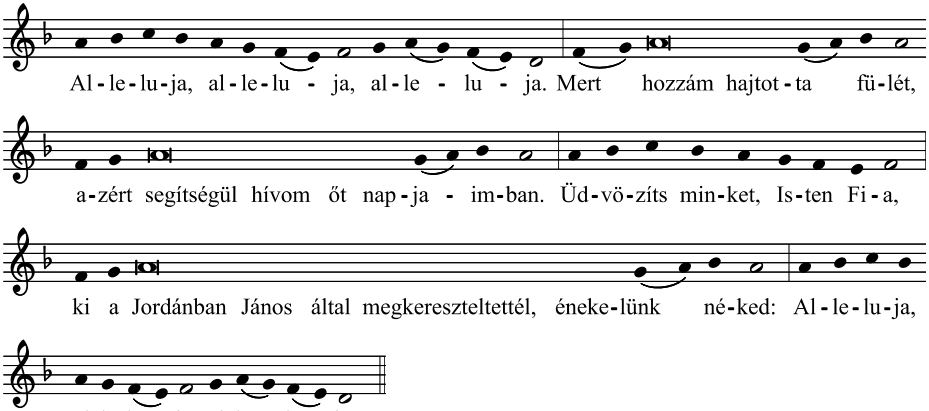

III. ün. antifona

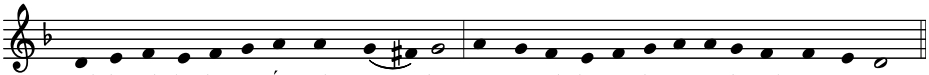

Bemeneti vers

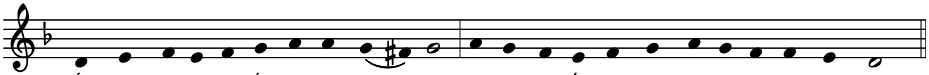

Tropár, 1. hang

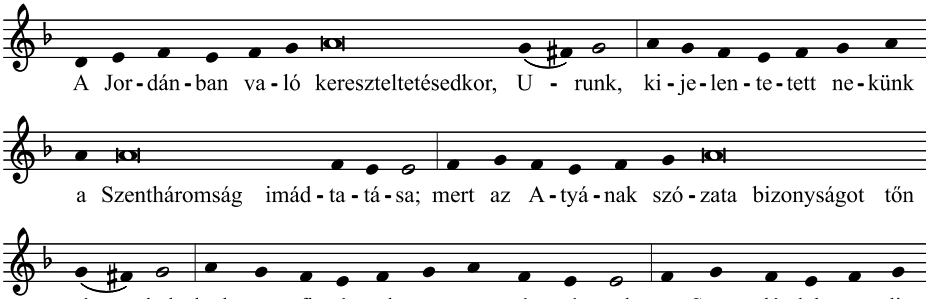

Dicsőség... most és... 4. hang, konták-dallam

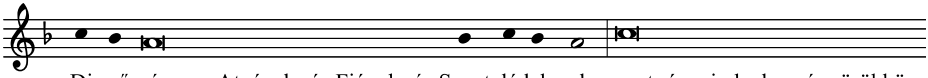

Di-cső-ség az Atyának és Fiúnak és Szent-lé-lek-nek, most és mindenkor és örökkön

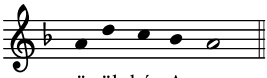

ö-rök-ké. A-men.

Konták, 4. hang

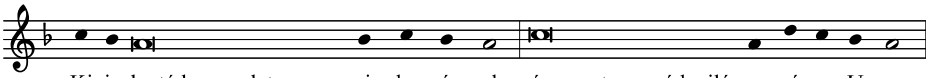

Ki-je-lentéd magadat ma a min-den-ség-nek, és a te orcád vilá-gos-sá-ga, U-ram,

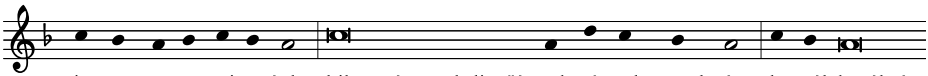

je-gyez-te-tett mi-re-ánk, kik önérzettel dicsőí-tünk té-ged, mond-ván: le-szál-lottál és

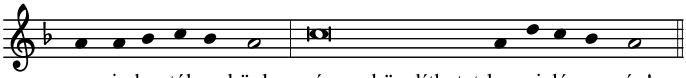

meg-je-len-tél ne-künk, ó megközelíthetet-len vi-lá-gos-ság!

Akik Krisztusban (3x)

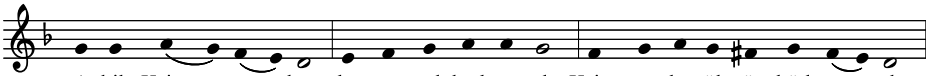

A-kik Krisz - tus - ban ke-resz-tel-ked-te-tek, Krisz-tus-ba öl-töz-köd-te - tek.

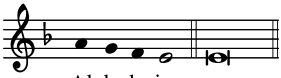

Al-le-lu-ja.

Prokimen, 4. hang

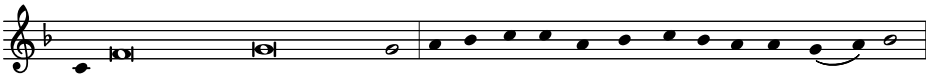

Ál-dott, aki az Úr nevében jő. Is-ten az Úr és meg-vi-lá-go-sít min - ket,

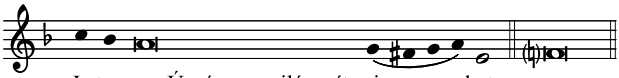

Is-ten az Úr és megvilágosít min - ket.

Vers: Adjatok hálát az Úrnak, mert jó, mert irgalma örökkévaló!

(117. zsoltár)

Alleluja, 1. hang

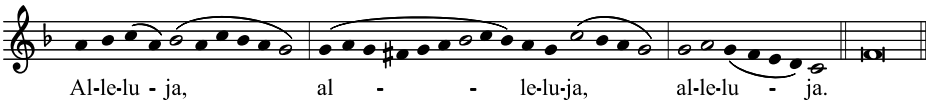

Vers: Hozzatok az Úrnak, Isten fiai, hozzatok az Úrnak fiatal kosokat!

Vers: Az Úr hangja a vizeken, a dicsőség Istene mennydörgött, az Úr a nagy vizek fölött.

(28. zsoltár)

Magasztalás

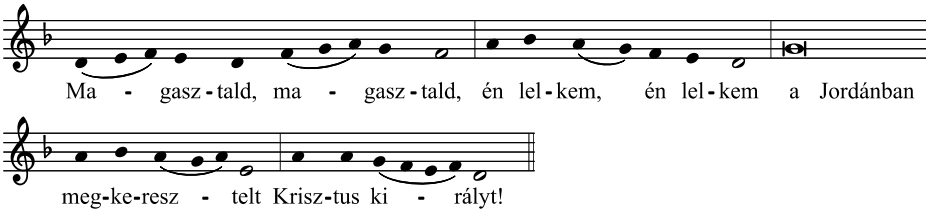

9. irmosz, 2. hang

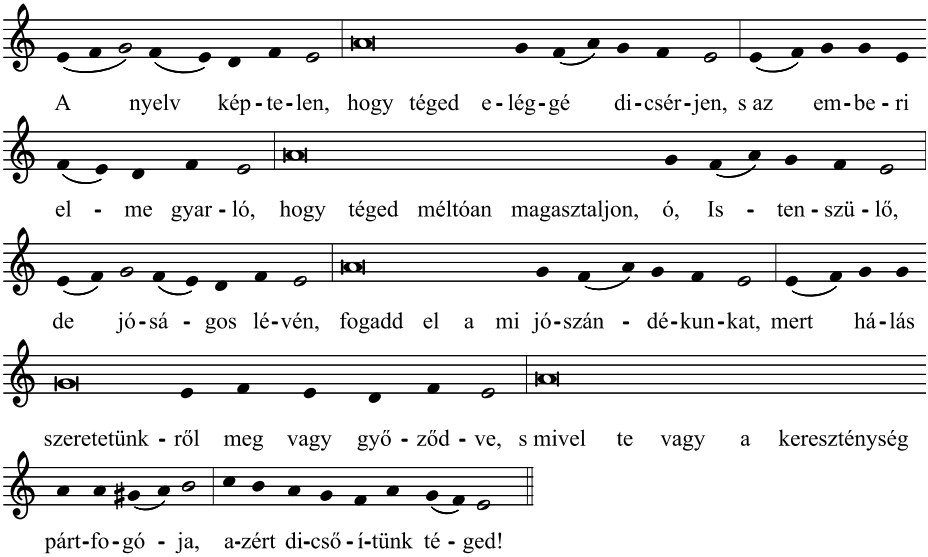

Áldozási vers

Megjelent a mi Istenünk kegyelme minden embernek. Alleluja.